

Oboe

GWYNETH WALKER

*Four Duets
for Oboe and Clarinet*

Daybreak
Crossing Paths
Especially Eighths
Walk with Grace

Four Duets

for Oboe and Clarinet

Oboe

Gwyneth Walker

1. Daybreak

Players may be off-stage, calling out to one another from opposite sides

Slowly, tempo ad lib.

suggestive of "Calypso style"
with a lilt (swing eighths)

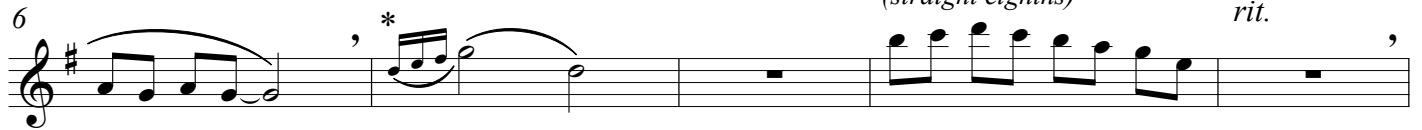
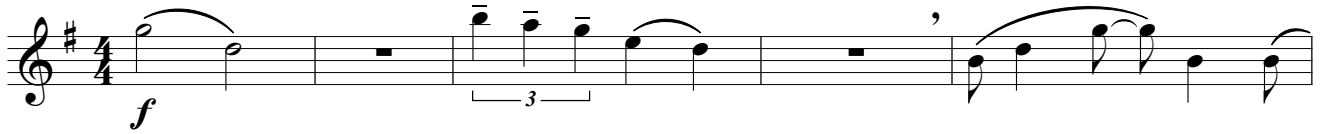

Players walk on stage

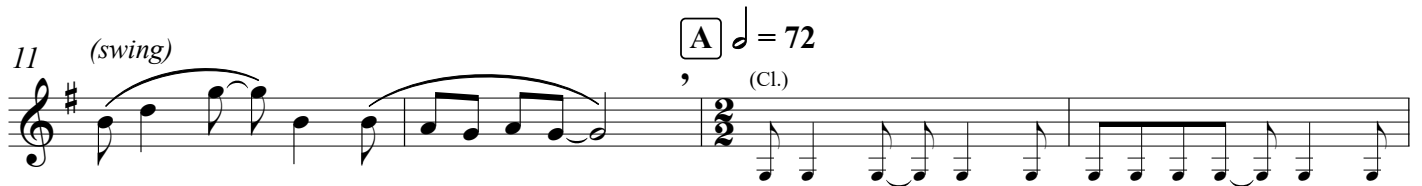

opt. vocal sounds, not into instrument
(just to join in the rhythmic joy)

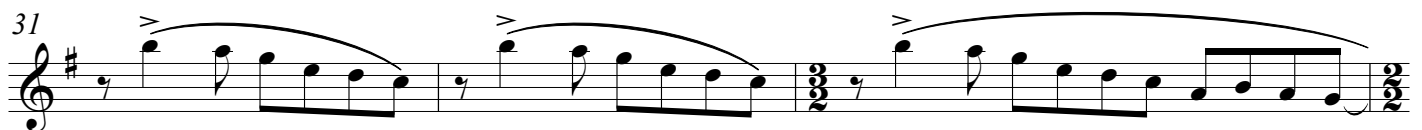
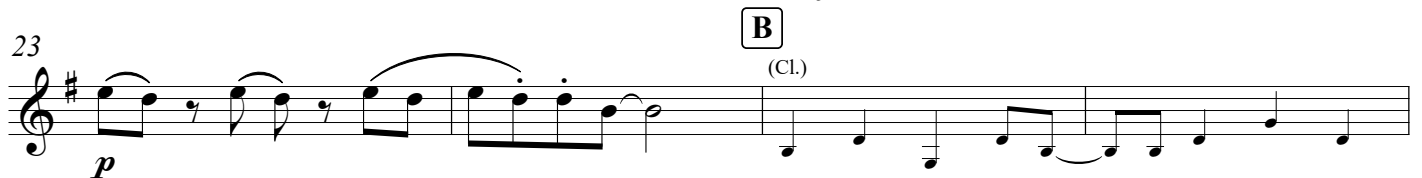
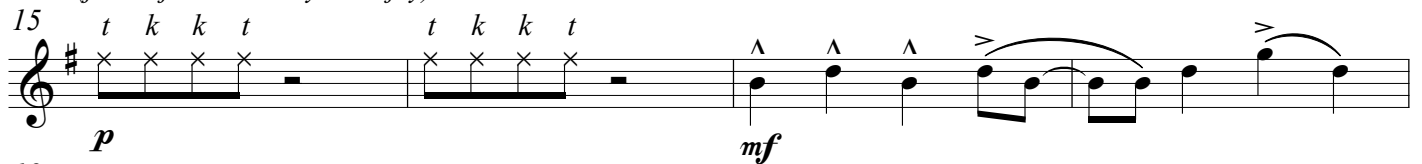

*Grace notes precede the beat.

Four Duets – Oboe

34 *as before*
t k k t *t k k t* **C**
p *(p)*

39

44 **D**
cresc. poco poco (to E)

49
(cresc.)

54 *(cresc.)* **E** *long dramatic/humorous pause (at least 4")*
f

58 *lightheartedly*
pp *f*

62 **F**
pp *f*

66
pp *f*

70

74 *rit. to end* *as an afterthought*
p *pp*

2. Crossing Paths

$\text{♩} = 100-108$

p

7

(Cl.)

12 *sostenuto (very airy, more air than sound)* **A** *p* **2**

18 *(p)* **2** (Cl.)

25

31 **B** *mf*

35 *legato*

40 **C** *sost. (very airy)* *p* *(p)* *p* *mf*

47

52 D

57 *legato*

p *sost. (very airy)*
(p)

64 E

p *mf*

70

75

cresc.

81 F

f

87 G

94 *legato*

101

p *sost. (very airy)*
(p) *p*

3. Especially Eighths

non-pitched vocal sounds, or tap instrument
(Oboe participates in Clarinet's rhythm)

$\text{♩} = 80$

(Cl.)

t k ta t k t k ta

7 *t k t t k t k ta* **A**

mf

12

17 **B**

p *cresc.*

23 *rit.* **C** *a tempo*

(*cresc.*) *mf*

28

33

38 **D**

p sustained

46 **E** *jagged*

cresc. poco poco (to F)

50

(*cresc.*)

54 F *rit.*
 (cresc.) *f*

58 *playfully, as an "aside" a tempo* *rit.*
p sub. *f* *p* *f*

62 *a tempo* *rit.* G *a tempo*
p *f*

67 (Cl.) *t k ta t k t k ta*
 (Cl.) *t k ta t k t k ta*

72 H *3* (Cl.) *lightly, delicately*
p

80 I
cresc. poco a poco

84 *mf* *3* *3* *3* *3* *3* *3* *cresc.* (♩ = ♩)

88 J *Grandly* *a tempo*
f

92 K

96 *rit. to end* *t k t k ta t k t k ta*
fade to end

4. Walk with Grace

$\text{♩} = 60$

p

5

9 **A**
mf

14 *lightly separate*

19 **B**

22

25 3

* Grace note precedes the beat

** Grace notes are an “echo-commentary” on preceding phrase.

28 *p* *mf*

31 **C** softly shimmering *p*

34 *p cresc. poco a poco* jagged

37 (cresc.)

40 **D** *mf*

43

46

49 *rit. to end* *p*

B \flat Clarinet

GWYNETH WALKER

*Four Duets
for Oboe and Clarinet*

Daybreak
Crossing Paths
Especially Eighths
Walk with Grace

Four Duets

for Oboe and Clarinet

B \flat Clarinet

Gwyneth Walker

1. Daybreak

Players may be off-stage, calling out to one another from opposite sides

Slowly, tempo ad lib.

suggestive of "Calypso style"

with a lilt (swing eighths)

6

rit.
lightly tongued
(straight eighths)

Players walk on stage

A $\text{♩} = 72$

, lightly, rhythmic

11 *(swing)*

14 *p*

15 *mf*

19 *p*

23 *mf*

27 *p*

32 *mf*

B

*Grace notes precede the beat.

36 C

p

40

44 D

cresc. poco poco (to E)

49

(cresc.)

54 E

(cresc.) *f*

long dramatic/humorous pause
(at least 4")

58

pp *f*

62 F

pp *f*

66

pp *f*

70

74

rit. to end *p* *as an afterthought* *pp*

2. Crossing Paths

$\text{♩} = 100-108$

p

9

sostenuto

p

15 **A**

mf

22

mf

29 **B**

p sost.

36 *legato*

mf

p sost.

42 **C**

mf

48

mf

53 **D** *sost.* *legato*

59

65 **E** *mf*

70

75

79 **F** *f*

84

90 **G**

96 *legato*

101

3. Especially Eighths

$\text{♩} = 80$ *lightly separate*

p

6 **A** *mf*

11

17 **B** *p* *cresc.*

23 *rit.* **C** *a tempo* *mf* *(cresc.)*

30

35 **D** *p sustained*

45 **E** *jagged* *cresc. poco poco (to F)*

50 *(cresc.)*

54 F *rit.*

(cresc.) *f*

58 *playfully, as an "aside"*, *a tempo* *rit.*

p sub. *f* *p* *f*

62 *a tempo* *rit.* G *a tempo*

p *f*

67

p *f*

H *lightly, delicately*

p

79 I

p
cresc. poco a poco

84

mf *cresc.*

J **Grandly**

f

90 *a tempo* K

a tempo

95 *rit. to end*

fade to end

4. Walk with Grace

$\text{♩} = 60$

p *mf* *p* *mf* *p* *mf*

5 *p* *mf* *p* *mf* 3

8 *mf* *p* *mf* *p* *mf*

11 *p* *mf* **A**

14 *p* *mf*

18 *lightly separate* *p* *mf* **B**

22 *p* *mf*

* Grace note precedes the beat

** Grace notes are an “echo-commentary” on preceding phrase.

25

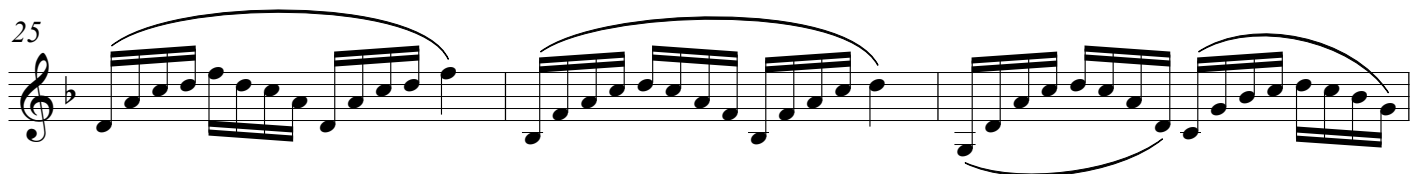

28

p *mf*

31

C *softly shimmering*

p

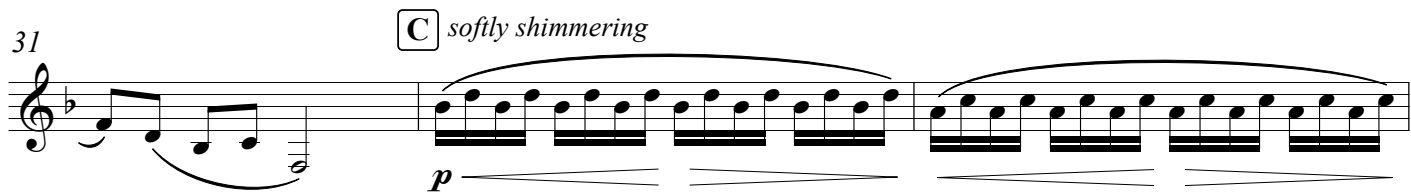

34

36

jagged

p cresc. poco a poco

38

(cresc.) *mf*

D

41

44

3

48

rit. to end

p

