

Flute

Gwyneth Walker

Drawing Closer

for Flute, Clarinet and Cello

“Solace”

“Rendezvous”

“A Little Rhythm”

Drawing Closer

for Flute, Clarinet and Violoncello

Flute

Gwyneth Walker

1. Solace

*Slowly, pensively, sorrowfully,
as if drawing closer to offer comfort*

♩ = 72 **A**

C Slightly faster ♩ = 88, with motion

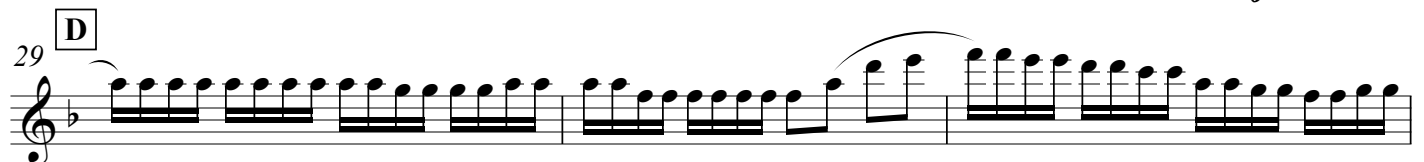
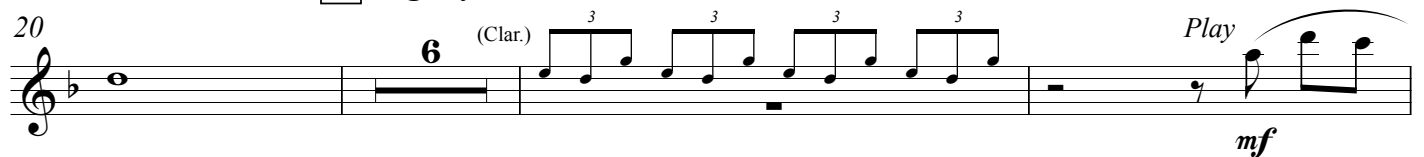

35 E **4**
p (Clar.) 3 3

42 *Play* F
f

46

49 *mf*
poco

53 G **4**
(mf) 3 3 3 3 3 3 3 3 3 3

59 **f**

63 H
rit. Original tempo ♩ = 72
p

67

72 I *rit.*

2. Rendezvous

$\text{♩} = 108$ with energy and joy

6

10

13 **B**

17 **C**

20

23

26

29 **D**

33

36 **E** (enjoying the rests)

mf

p

mf

f

(p)

cresc. poco a poco

(cresc.)

f

mf

40 *p* *f*

43

46

49 **F** (*very playful*) *p* (Vlc.) *Play* (*p*) *in the background*

52 *mf*

57 **G** *mf* *p*

61 *mf*

64 **H** *f*

67

71

74

3. A Little Rhythm

Freely, as an introduction

A gentle tango $\text{♩} = 66$

50

*softly whisper "ta-ta" (not into instrument)
to maintain rhythmic pattern*

55

p Ta Ta Ta Ta Ta... cont. simile

59

mf

63

67

f

71

(f)

75

79

83

86

90

Vocalize "ta-ta"

rit. dim. to end

95

Ta Ta Ta Ta Ta Ta Ta Ta Ta Ta

p

Duration: 9' 45"

Program Notes:

The three players, as chamber musicians, sit close to one another. [There is no piano to add space to the performance interaction.] It is this closeness which is the prevailing image in this music.

Perhaps the players are offering solace to each other during a time of sorrow. In this case, the notes draw closer. Intervals of seconds offer the comfort of proximity. Often the texture is one of theme (in flute) with accompanying patterns rising to be close to the upper voice. At the end, the winds take shelter within the cello's protective open fifths.

"Rendezvous" is a joyful movement. The winds play as a pair, often bouncing against one another's pitches in seconds and thirds. They enjoy their close encounters, ascending the final scale in parallel seconds.

The cello provides a brief connecting passage into a tango pattern which is the character of "A Little Rhythm." Both flute and cello take their turn with the theme, and then join together for a refrain, harmonizing in thirds. There is much group playing in this movement, as all join together with rhythmic motives. In fact, rhythms are so featured and enjoyed, that pitches are discarded altogether at times!

The music ends with players drawn together in semitones.

Clarinet

Gwyneth Walker

Drawing Closer

for Flute, Clarinet and Cello

“Solace”

“Rendezvous”

“A Little Rhythm”

Drawing Closer

for Flute, Clarinet and Violoncello

Clarinet (B \flat and A)

Gwyneth Walker

1. Solace

*Slowly, pensively, sorrowfully,
as if drawing closer to offer comfort*

$\text{♩} = 72$ **A**

B \flat Clarinet (Flute) *Play*

6

11 **B**

15

19 **C** *Slightly faster* $\text{♩} = 88$, *with motion*

23

26

29 **D**

33

37 **E**

2

p

3 3

42

cresc.

3 3 3 3 3

f

F

46

(f)

50

poco

53 **G**

mf

3 3 3 3 3 3 3 3 3 3

56

3 3 3

60

f

63 **H**

rit., Original tempo ♩ = 72

p

67

72 **I**

rit.

to Clarinet in A

[Clarinet may rest until m. 9 to allow
sufficient time for the instrument change]

2. Rendezvous

♩ = 108 *with energy and joy*

Clarinet in A

A

(Flute)

mf

Play

(mf)

B

p

C

mf

f

D

p *(p)*

cresc. poco a poco

(cresc.)

E *(enjoying the rests)*

f *mf* *p*

41 *f*

45

49 **F** (*very playful*)

(Vlc.) *Play*

p in the background

53 *mf*

56 **G**

60

63

66 **H** *f*

69

72

75 to Bb Cl.

3. A Little Rhythm

Freely, as an introduction

A gentle tango $\text{♩} = 66$

A

2 2 2 4

[Flute enters]

11 (Vlc.)

Play p

$B\flat$ Clarinet

16 **B**

mf

21 **C**

3

26

31 **D**

35

2

E₄/

45 f

49

*softly whisper "ta-ta" (not into instrument)
to maintain rhythmic pattern*

53 *p* Ta Ta Ta Ta Ta ... cont. simile

57 **F**

61 *Play* *mf*

65 **G**

69 *f*

73 **H** *(f)*

77 **I**

82

85

89 **J** *dim. to end*

94 *Vocalize "ta-ta"* *p* *rit.* *Play*

Duration: 9' 45"

Program Notes:

The three players, as chamber musicians, sit close to one another. [There is no piano to add space to the performance interaction.] It is this closeness which is the prevailing image in this music.

Perhaps the players are offering solace to each other during a time of sorrow. In this case, the notes draw closer. Intervals of seconds offer the comfort of proximity. Often the texture is one of theme (in flute) with accompanying patterns rising to be close to the upper voice. At the end, the winds take shelter within the cello's protective open fifths.

"Rendezvous" is a joyful movement. The winds play as a pair, often bouncing against one another's pitches in seconds and thirds. They enjoy their close encounters, ascending the final scale in parallel seconds.

The cello provides a brief connecting passage into a tango pattern which is the character of "A Little Rhythm." Both flute and cello take their turn with the theme, and then join together for a refrain, harmonizing in thirds. There is much group playing in this movement, as all join together with rhythmic motives. In fact, rhythms are so featured and enjoyed, that pitches are discarded altogether at times!

The music ends with players drawn together in semitones.

Violoncello

Gwyneth Walker

Drawing Closer

for Flute, Clarinet and Cello

“Solace”

“Rendezvous”

“A Little Rhythm”

Drawing Closer

for Flute, Clarinet and Violoncello

Violoncello

Gwyneth Walker

1. Solace

*Slowly, pensively, sorrowfully,
as if drawing closer to offer comfort*

♩ = 72

A

(Flute)

Play

C Slightly faster ♩ = 88, with motion
rolled pizz.

Drawing Closer – Violoncello

42 *cresc.*

45 **F** *f*

48 *v*

51 *rolled pizz.* *arco* **G** *poco* *mf*

55 *f*

58 *f* *rit.*

62 **H** *Original tempo* $\text{♩} = 72$ *p*

66

71 **I**

74 *rit.*

2. Rendezvous

♩ = 108 *with energy and joy*

Musical score for Violoncello, titled "2. Rendezvous". The score is in 4/4 time, key of D major (two sharps), and tempo of 108 beats per minute. The performance instruction is "with energy and joy".

The score includes various dynamics (*mf*, *p*, *f*), articulations (*pizz.*, *arco*), and performance directions such as "rolled *pizz.*", "cresc. poco a poco", and "(enjoying the rests)".

41 *f*

3. A Little Rhythm

Freely, as an introduction

A gentle tango $\text{♩} = 66$

con sord.
mf
p
A
(p)
mf
p
B
mf
C
D
E
f

Duration: 9' 45"

Program Notes:

The three players, as chamber musicians, sit close to one another. [There is no piano to add space to the performance interaction.] It is this closeness which is the prevailing image in this music.

Perhaps the players are offering solace to each other during a time of sorrow. In this case, the notes draw closer. Intervals of seconds offer the comfort of proximity. Often the texture is one of theme (in flute) with accompanying patterns rising to be close to the upper voice. At the end, the winds take shelter within the cello's protective open fifths.

"Rendezvous" is a joyful movement. The winds play as a pair, often bouncing against one another's pitches in seconds and thirds. They enjoy their close encounters, ascending the final scale in parallel seconds.

The cello provides a brief connecting passage into a tango pattern which is the character of "A Little Rhythm." Both flute and cello take their turn with the theme, and then join together for a refrain, harmonizing in thirds. There is much group playing in this movement, as all join together with rhythmic motives. In fact, rhythms are so featured and enjoyed, that pitches are discarded altogether at times!

The music ends with players drawn together in semitones.